Namestitev strežnika MS SQL Express 2016 na strežnik Windows 2016 ter povezava baze s strežnikom Radius

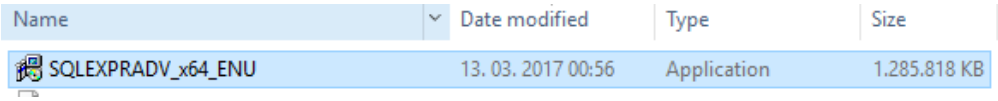

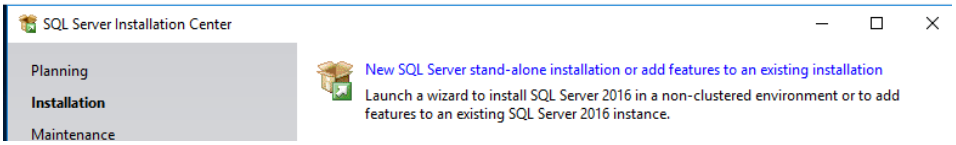

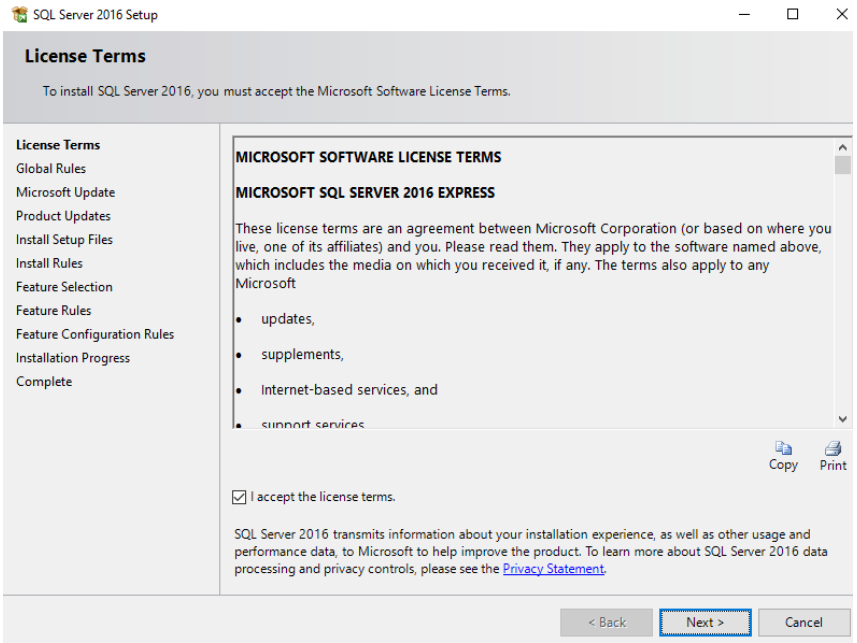

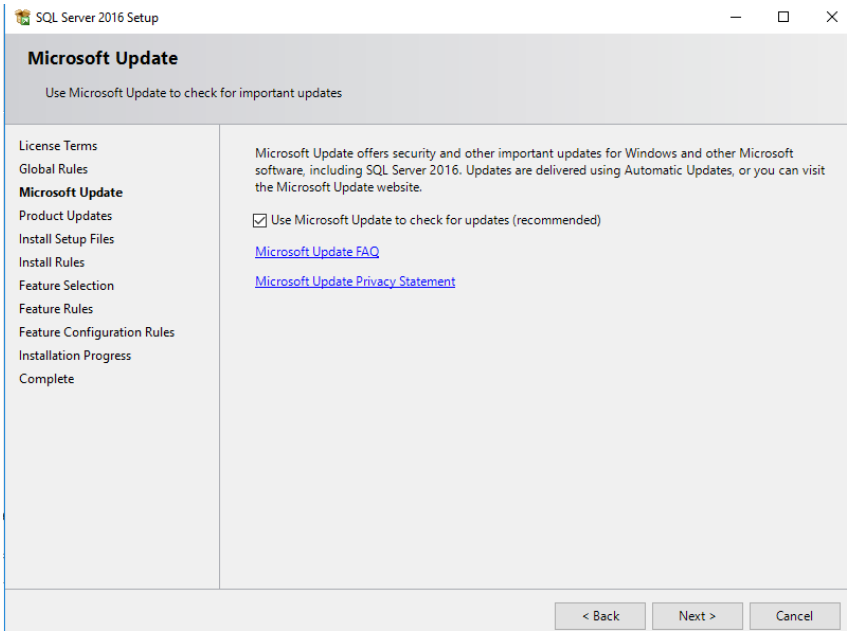

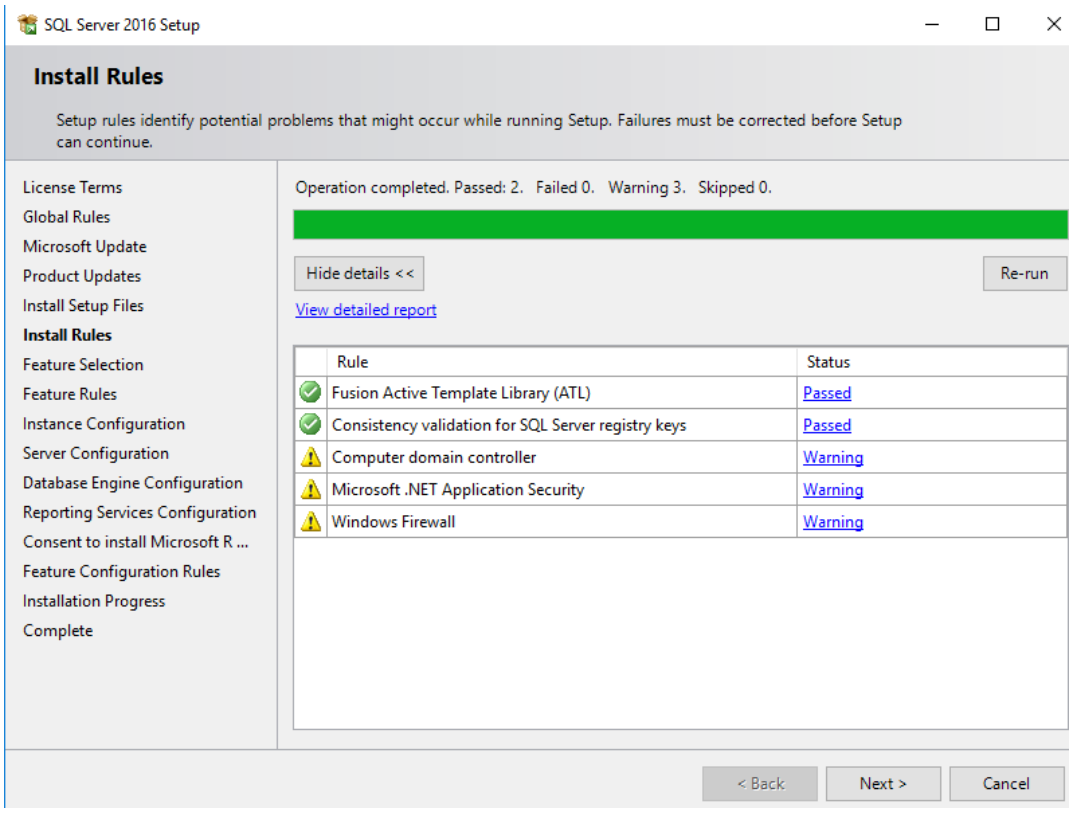
SQL Server 2016 Setup
Install Rules
Setup rules identify potential problems that might occur while running Setup. Failures must be corrected before Setup can continue.
License Terms
Global Rules
Microsoft Update
Product Updates
Install Setup Files
Install Rules
Feature Selection
Feature Rules
Instance Configuration
Server Configuration
Database Engine Configuration
Reporting Services Configuration
Consent to install Microsoft R ...
Feature Configuration Rules
Installation Progress
Complete
Operation completed. Passed: 2. Failed 0. Warning 3. Skipped 0.
Hide details <<
Re-run
View detailed report
Rule
Status
Fusion Active Template Library (ATL)
Passed
Consistency validation for SQL Server registry keys
Passed
Computer domain controller
Warning
Microsoft .NET Application Security
Warning
Windows Firewall
Warning
< Back
Next >
Cancel

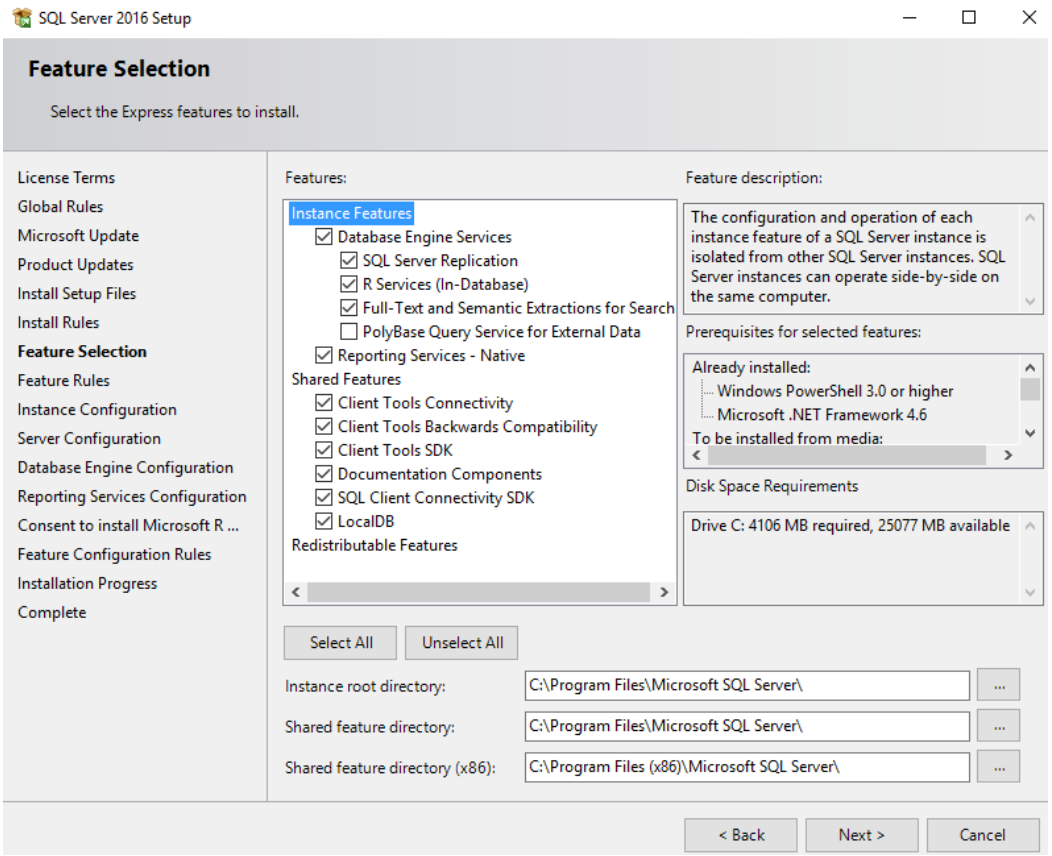
SQL Server 2016 Setup
Feature Selection
Select the Express features to install.
License Terms
Global Rules
Microsoft Update
Product Updates
Install Setup Files
Install Rules
Feature Selection
Feature Rules
Instance Configuration
Server Configuration
Database Engine Configuration
Reporting Services Configuration
Consent to install Microsoft R ...
Feature Configuration Rules
Installation Progress
Complete
Features:
Instance Features
Database Engine Services
SQL Server Replication
R Services (In-Database)
Full-Text and Semantic Extractions for Search
PolyBase Query Service for External Data
Reporting Services - Native
Shared Features
Client Tools Connectivity
Client Tools Backwards Compatibility
Client Tools SDK
Documentation Components
SQL Client Connectivity SDK
LocalDB
Redistributable Features
Feature description:
The configuration and operation of each instance feature of a SQL Server instance is isolated from other SQL Server instances. SQL Server instances can operate side-by-side on the same computer.
Prerequisites for selected features:
Already installed:
Windows PowerShell 3.0 or higher
Microsoft .NET Framework 4.6
To be installed from media:
Disk Space Requirements
Drive C: 4106 MB required, 25077 MB available
Select All
Unselect All
Instance root directory:
C:\Program Files\Microsoft SQL Server\
Shared feature directory:
C:\Program Files\Microsoft SQL Server\
Shared feature directory (x86):
C:\Program Files (x86)\Microsoft SQL Server\
< Back
Next >
Cancel

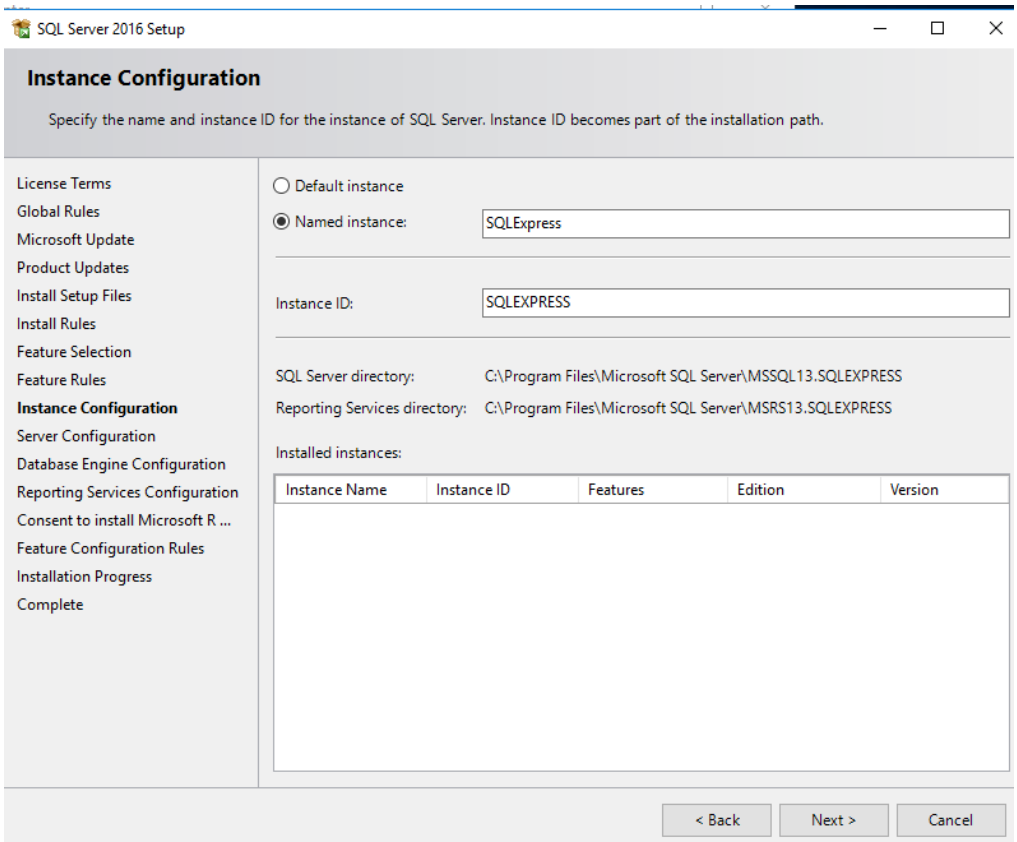
SQL Server 2016 Setup
Instance Configuration
Specify the name and instance ID for the instance of SQL Server. Instance ID becomes part of the installation path.
License Terms
Global Rules
Microsoft Update
Product Updates
Install Setup Files
Install Rules
Feature Selection
Feature Rules
Instance Configuration
Server Configuration
Database Engine Configuration
Reporting Services Configuration
Consent to install Microsoft R ...
Feature Configuration Rules
Installation Progress
Complete
Default instance
Named instance:
SQLExpress
Instance ID:
SQLEXPRESS
SQL Server directory:
C:\Program Files\Microsoft SQL Server\MSSQL13.SQLEXPRESS
Reporting Services directory:
C:\Program Files\Microsoft SQL Server\MSRS13.SQLEXPRESS
Installed instances:
Instance Name
Instance ID
Features
Edition
Version
< Back
Next >
Cancel

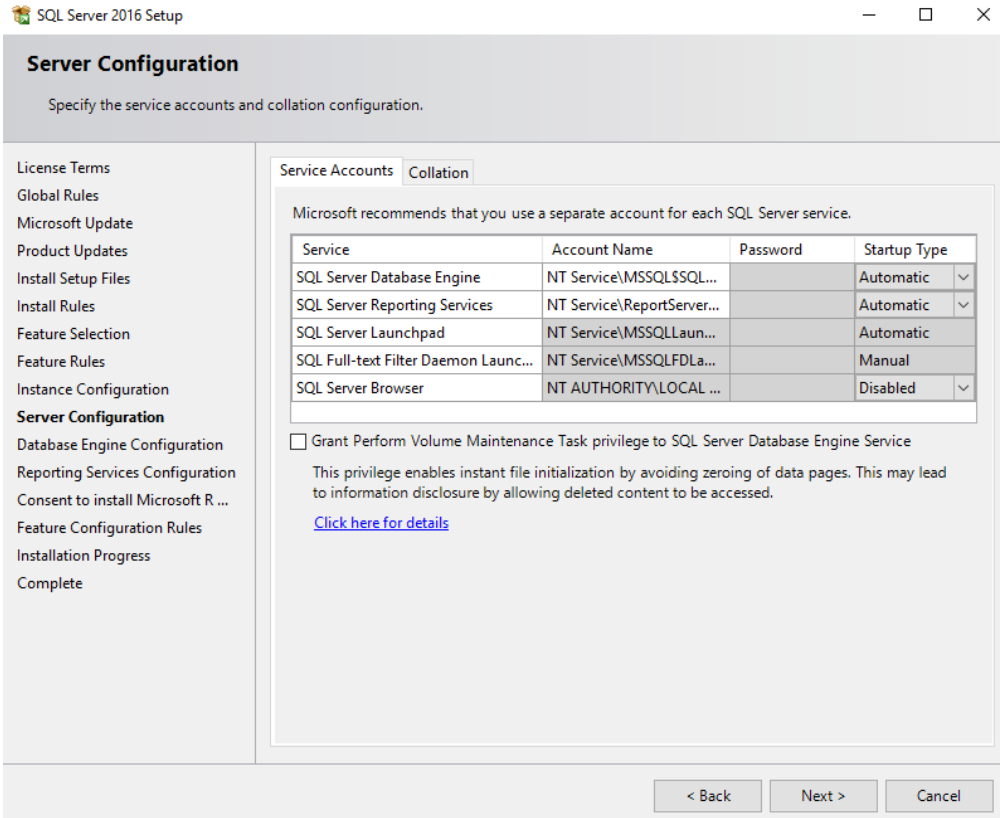
SQL Server 2016 Setup
Server Configuration
Specify the service accounts and collation configuration.
License Terms
Global Rules
Microsoft Update
Product Updates
Install Setup Files
Install Rules
Feature Selection
Feature Rules
Instance Configuration
Server Configuration
Database Engine Configuration
Reporting Services Configuration
Consent to install Microsoft R ...
Feature Configuration Rules
Installation Progress
Complete
Service Accounts
Collation
Microsoft recommends that you use a separate account for each SQL Server service.
Service
Account Name
Password
Startup Type
SQL Server Database Engine
NT Service\MSSQL$SQL...
Automatic
SQL Server Reporting Services
NT Service\ReportServer...
Automatic
SQL Server Launchpad
NT Service\MSSQLLaun...
Automatic
SQL Full-text Filter Daemon Launc...
NT Service\MSSQLFDLa...
Manual
SQL Server Browser
NT AUTHORITY\LOCAL ...
Disabled
Grant Perform Volume Maintenance Task privilege to SQL Server Database Engine Service
This privilege enables instant file initialization by avoiding zeroing of data pages. This may lead to information disclosure by allowing deleted content to be accessed.
Click here for details
< Back
Next >
Cancel

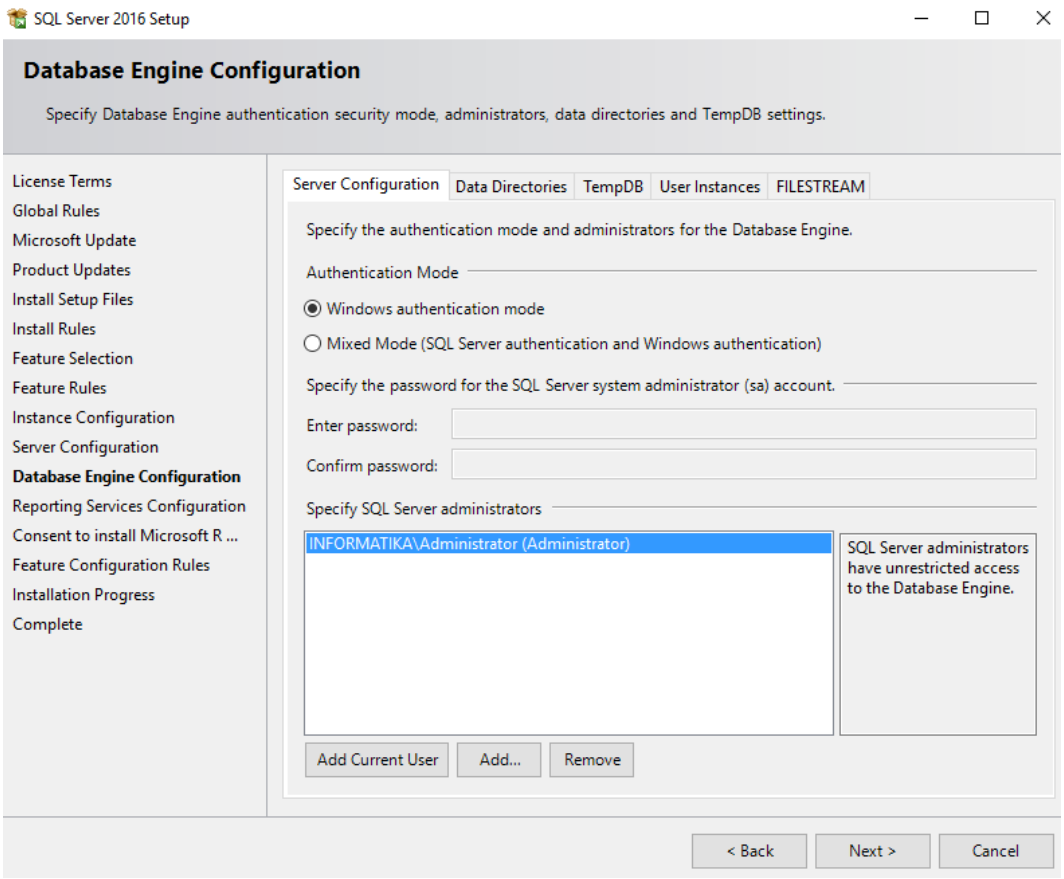
SQL Server 2016 Setup
Database Engine Configuration
Specify Database Engine authentication security mode, administrators, data directories and TempDB settings.
License Terms
Global Rules
Microsoft Update
Product Updates
Install Setup Files
Install Rules
Feature Selection
Feature Rules
Instance Configuration
Server Configuration
Database Engine Configuration
Reporting Services Configuration
Consent to install Microsoft R ...
Feature Configuration Rules
Installation Progress
Complete
Server Configuration
Data Directories
TempDB
User Instances
FILESTREAM
Specify the authentication mode and administrators for the Database Engine.
Authentication Mode
Windows authentication mode
Mixed Mode (SQL Server authentication and Windows authentication)
Specify the password for the SQL Server system administrator (sa) account.
Enter password:
Confirm password:
Specify SQL Server administrators
INFORMATIKA\Administrator (Administrator)
SQL Server administrators have unrestricted access to the Database Engine.
Add Current User
Add...
Remove
< Back
Next >
Cancel

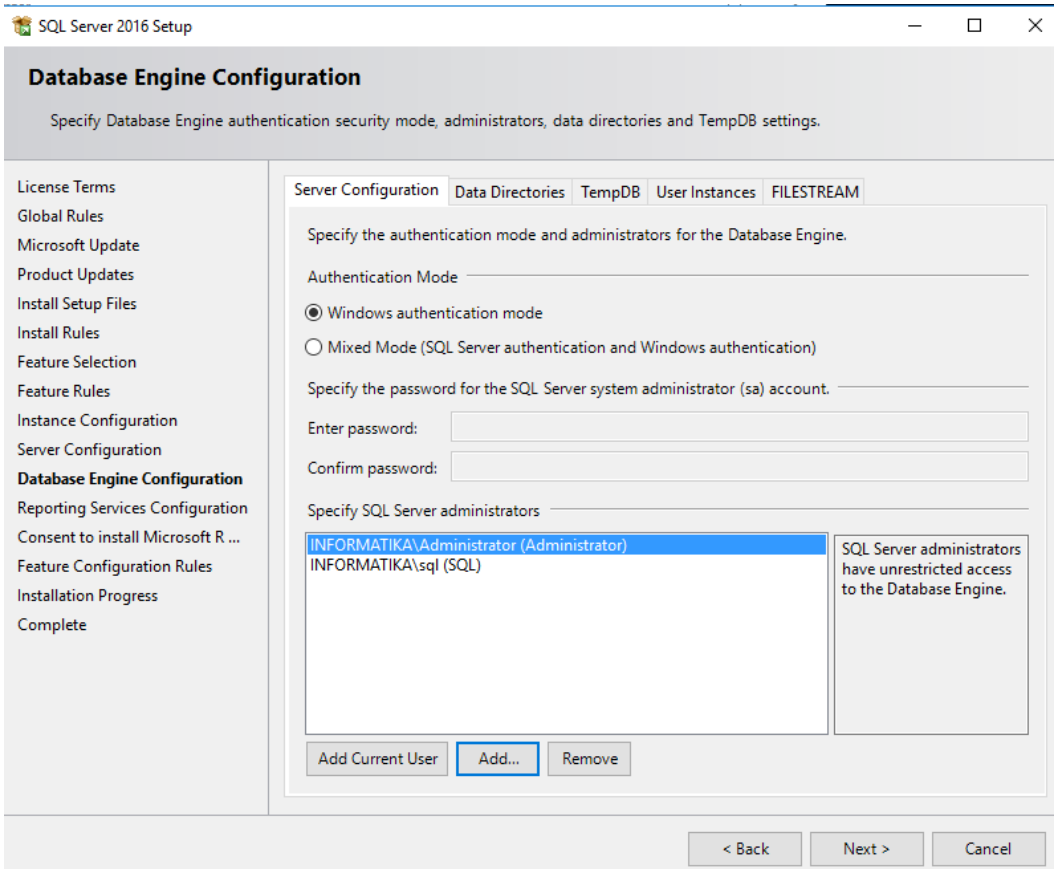
SQL Server 2016 Setup
Database Engine Configuration
Specify Database Engine authentication security mode, administrators, data directories and TempDB settings.
License Terms
Global Rules
Microsoft Update
Product Updates
Install Setup Files
Install Rules
Feature Selection
Feature Rules
Instance Configuration
Server Configuration
Database Engine Configuration
Reporting Services Configuration
Consent to install Microsoft R ...
Feature Configuration Rules
Installation Progress
Complete
Server Configuration
Data Directories
TempDB
User Instances
FILESTREAM
Specify the authentication mode and administrators for the Database Engine.
Authentication Mode
Windows authentication mode
Mixed Mode (SQL Server authentication and Windows authentication)
Specify the password for the SQL Server system administrator (sa) account.
Enter password:
Confirm password:
Specify SQL Server administrators
INFORMATIKA\Administrator (Administrator)
INFORMATIKA\sql (SQL)
SQL Server administrators have unrestricted access to the Database Engine.
Add Current User
Add...
Remove
< Back
Next >
Cancel

SQL Server 2016 Setup

Reporting Services Configuration

Specify the Reporting Services configuration mode.

- License Terms
- Global Rules
- Microsoft Update
- Product Updates
- Install Setup Files
- Install Rules
- Feature Selection
- Feature Rules
- Instance Configuration
- Server Configuration
- Database Engine Configuration
- **Reporting Services Configura...**
- Consent to install Microsoft R ...
- Feature Configuration Rules
- Installation Progress
- Complete

Reporting Services Native Mode

(●) Install and configure.

Installs and configures the report server in native mode. The report server is operational after setup completes.

( ) Install only.

Installs the report server files. After installation, use Reporting Services Configuration Manager to configure the report server for native mode.

Reporting Services SharePoint Integrated Mode

( ) Install only.

Installs the report server files. After installation use SharePoint Central Administration to complete the configuration. Verify the SQL Server Reporting Services service is started and create at least one SQL Server Reporting Services service application. For more information, click Help.

< Back | Next > | Cancel

SQL Server 2016 Setup

Consent to install Microsoft R Open

Download and install necessary pre-requisite.

- License Terms
- Global Rules
- Microsoft Update
- Product Updates
- Install Setup Files
- Install Rules
- Feature Selection
- Feature Rules
- Instance Configuration
- Server Configuration
- Database Engine Configuration
- Reporting Services Configuration
- **Consent to install Microsoft R ...**
- Feature Configuration Rules
- Installation Progress
- Complete

Microsoft R Open is an enhanced distribution of R made available by Microsoft under the GNU General Public License v2.

R is © the R Foundation for Statistical Computing. For more information on R-related products and services, visit http://r-project.org.

By clicking "Accept" you are choosing to download Microsoft R Open and install it on your machine, and agreeing to accept patches and updates to this software according to your SQL Server update preferences.

Accept

< Back | Next > | Cancel

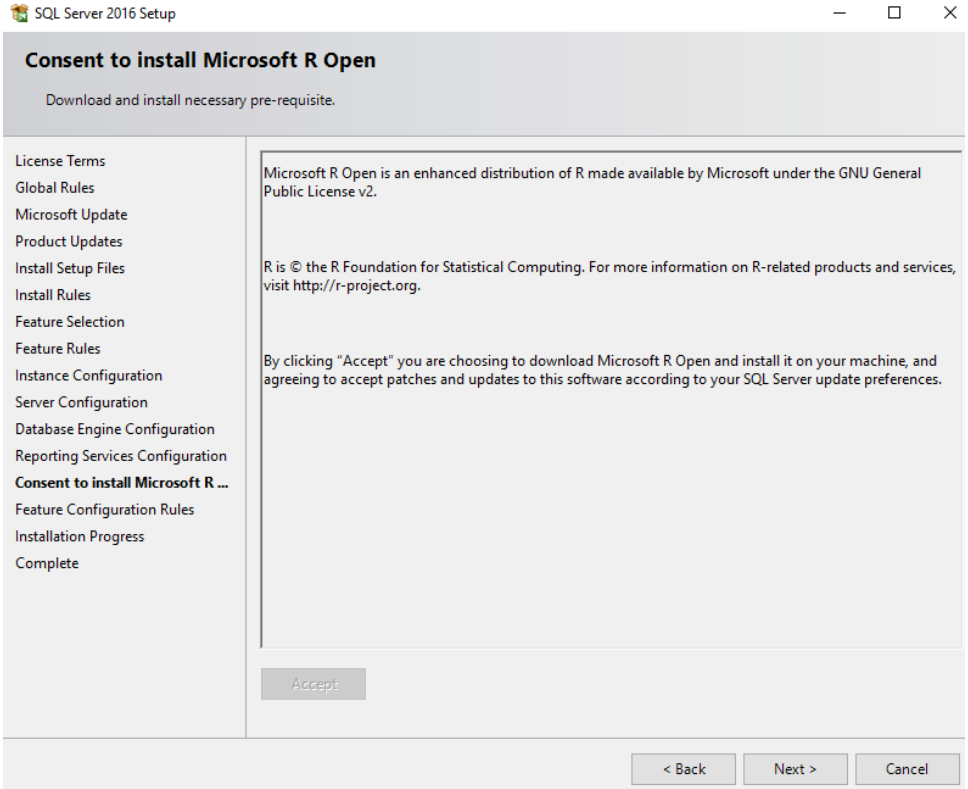
SQL Server 2016 Setup
Consent to install Microsoft R Open
Download and install necessary pre-requisite.
License Terms
Global Rules
Microsoft Update
Product Updates
Install Setup Files
Install Rules
Feature Selection
Feature Rules
Instance Configuration
Server Configuration
Database Engine Configuration
Reporting Services Configuration
Consent to install Microsoft R ...
Feature Configuration Rules
Installation Progress
Complete
Microsoft R Open is an enhanced distribution of R made available by Microsoft under the GNU General Public License v2.
R is © the R Foundation for Statistical Computing. For more information on R-related products and services, visit http://r-project.org.
By clicking "Accept" you are choosing to download Microsoft R Open and install it on your machine, and agreeing to accept patches and updates to this software according to your SQL Server update preferences.
Accept
< Back
Next >
Cancel

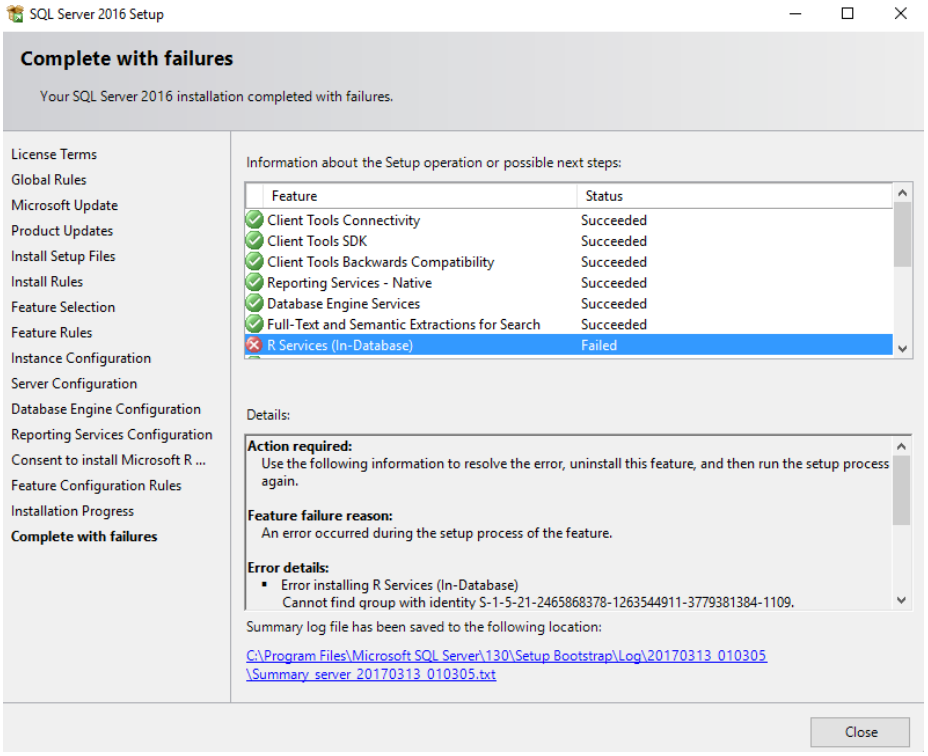
SQL Server 2016 Setup
Complete with failures
Your SQL Server 2016 installation completed with failures.
License Terms
Global Rules
Microsoft Update
Product Updates
Install Setup Files
Install Rules
Feature Selection
Feature Rules
Instance Configuration
Server Configuration
Database Engine Configuration
Reporting Services Configuration
Consent to install Microsoft R ...
Feature Configuration Rules
Installation Progress
Complete with failures
Information about the Setup operation or possible next steps:
Feature
Status
Client Tools Connectivity
Succeeded
Client Tools SDK
Succeeded
Client Tools Backwards Compatibility
Succeeded
Reporting Services - Native
Succeeded
Database Engine Services
Succeeded
Full-Text and Semantic Extractions for Search
Succeeded
R Services (In-Database)
Failed
Details:
Action required:
Use the following information to resolve the error, uninstall this feature, and then run the setup process again.
Feature failure reason:
An error occurred during the setup process of the feature.
Error details:
Error installing R Services (In-Database)
Cannot find group with identity S-1-5-21-2465868378-1263544911-3779381384-1109.
Summary log file has been saved to the following location:
C:\Program Files\Microsoft SQL Server\130\Setup Bootstrap\Log\20170313 010305 \Summary_server_20170313_010305.txt
Close

Namestite še SQL Management Studio.

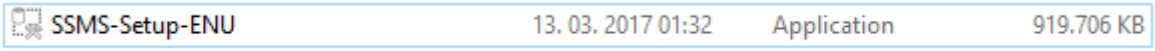

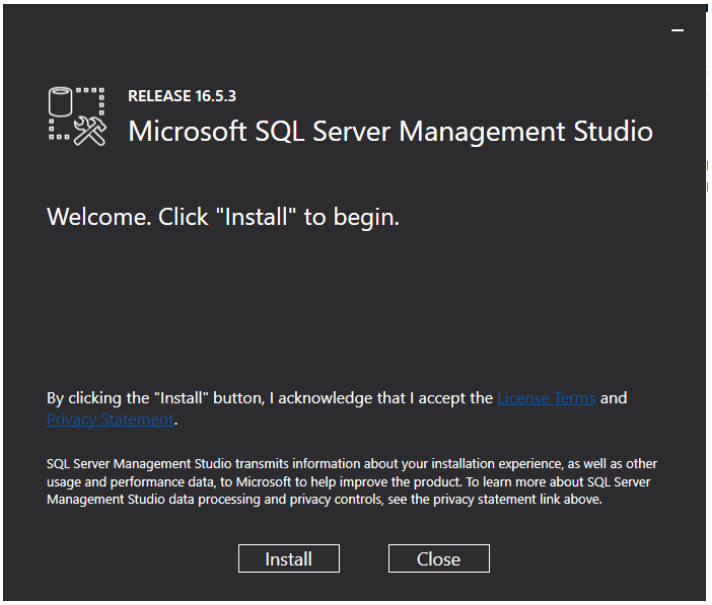

Kreirati je potrebno novo bazo v SQL Managerju – kreirati je potrebno bazo z imenom **Radius**

Na opciji **Database** izberite desni klik ter **New Database**

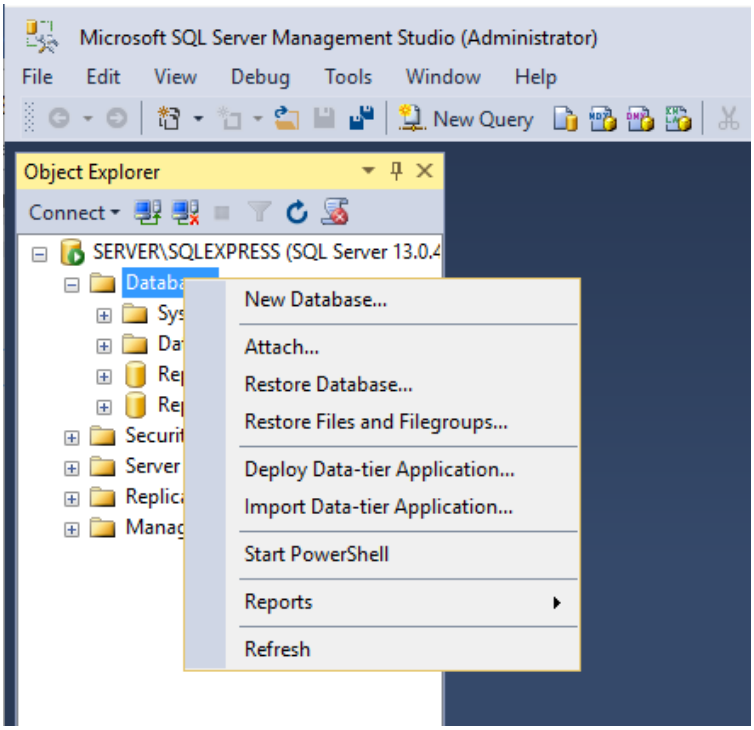

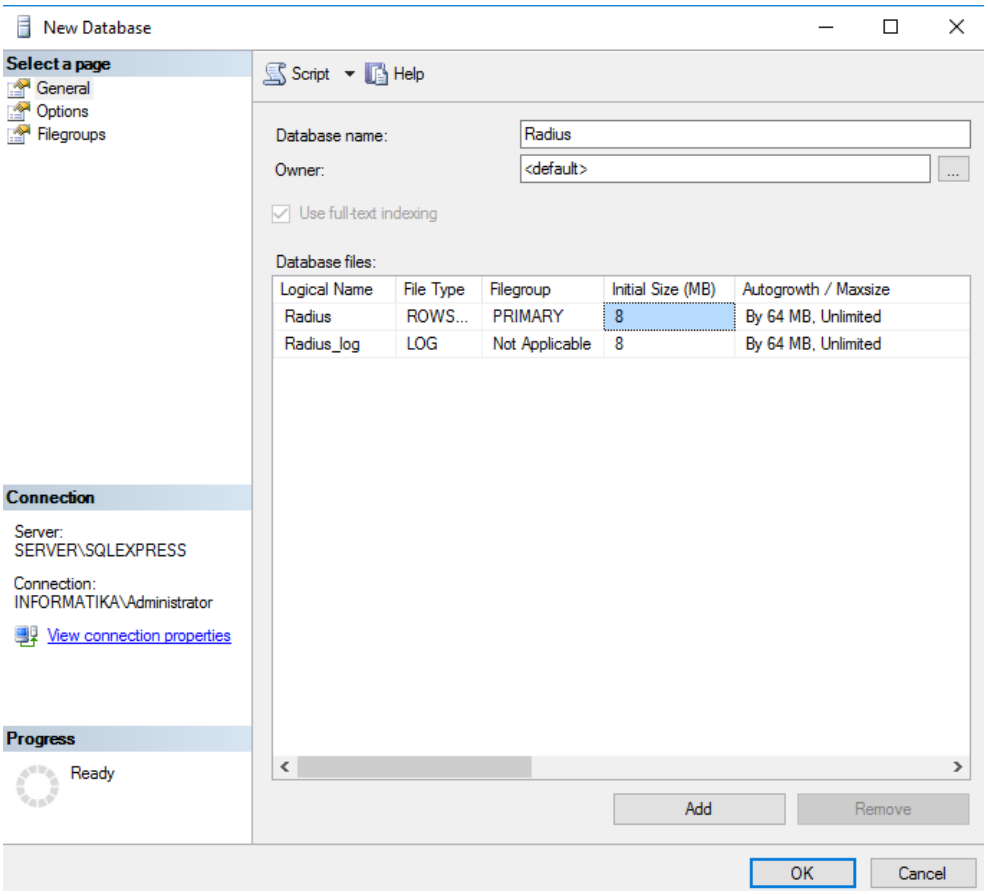
New Database
Select a page
General
Options
Filegroups
Script
Help
Database name:
Radius
Owner:
<default>
Use full-text indexing
Database files:
Logical Name
File Type
Filegroup
Initial Size (MB)
Autogrowth / Maxsize
Radius
ROWS...
PRIMARY
8
By 64 MB, Unlimited
Radius_log
LOG
Not Applicable
8
By 64 MB, Unlimited
Connection
Server:
SERVER\SQLEXPRESS
Connection:
INFORMATIKA\Administrator
View connection properties
Progress
Ready
Add
Remove
OK
Cancel

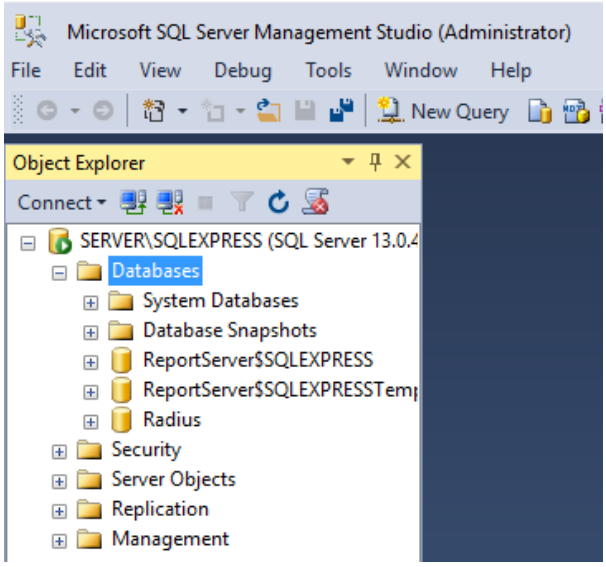
Microsoft SQL Server Management Studio (Administrator)
File
Edit
View
Debug
Tools
Window
Help
New Query
Object Explorer
Connect
SERVER\SQLEXPRESS (SQL Server 13.0.4
Databases
System Databases
Database Snapshots
ReportServer$SQLEXPRESS
ReportServer$SQLEXPRESSTemp
Radius
Security
Server Objects
Replication
Management

Pisanje dnevnikov v bazo na SQL strežniku

Nastavitve so v ***Accounting*** / ***Configure Accounting***:

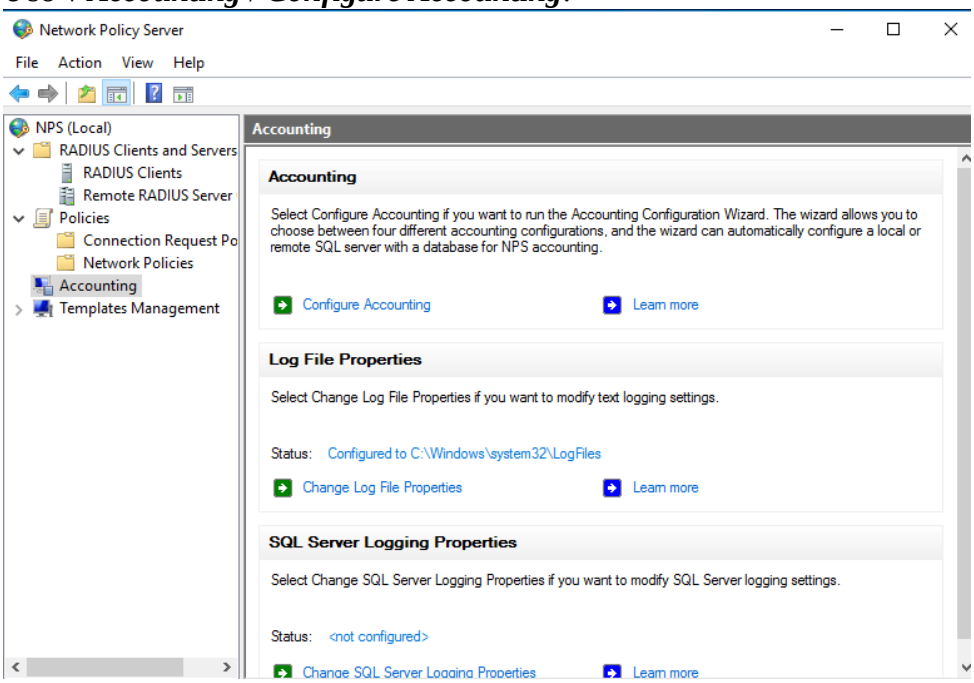

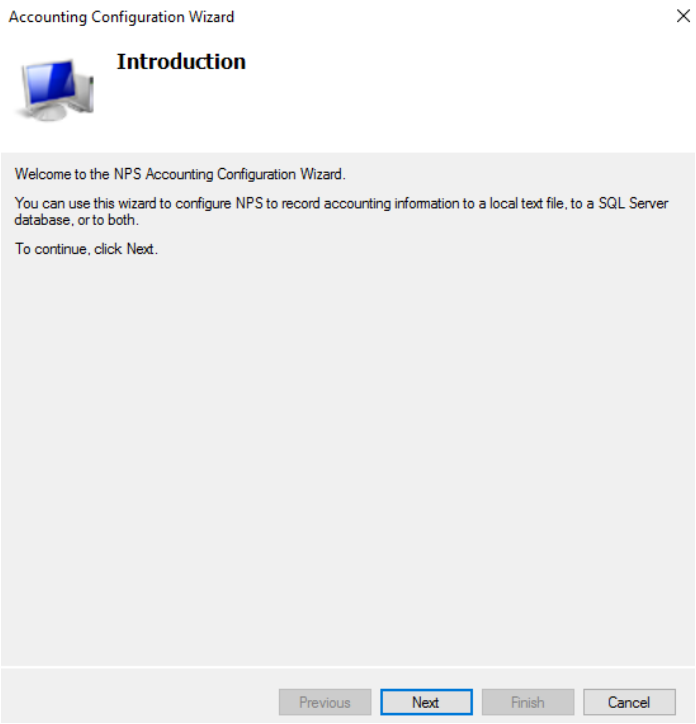

Dnevniki se naj zapisujejo v txt datoteke in v bazo na SQL strežniku.

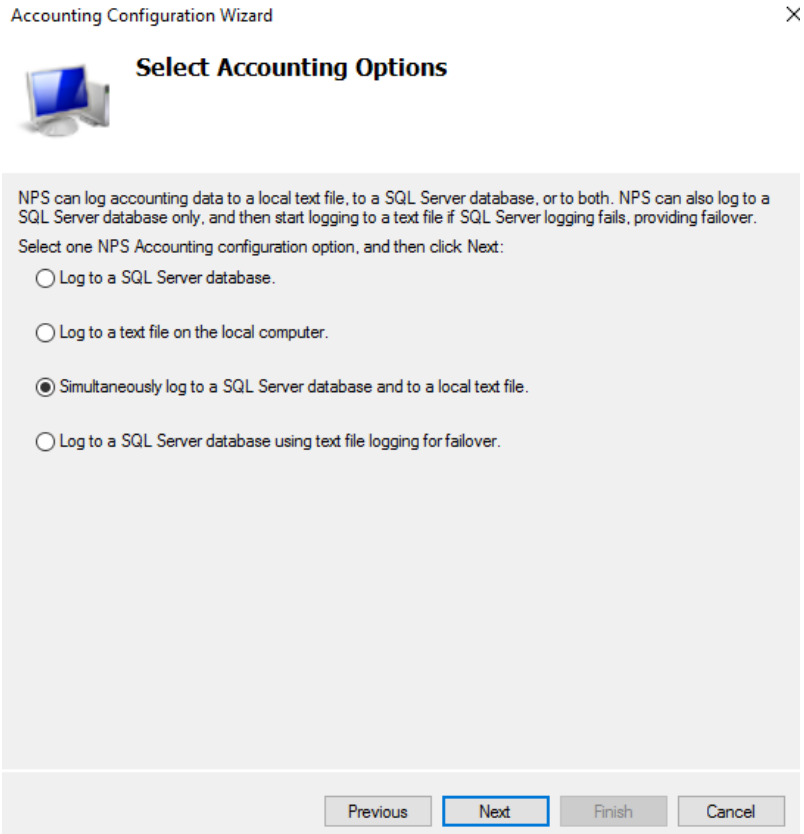

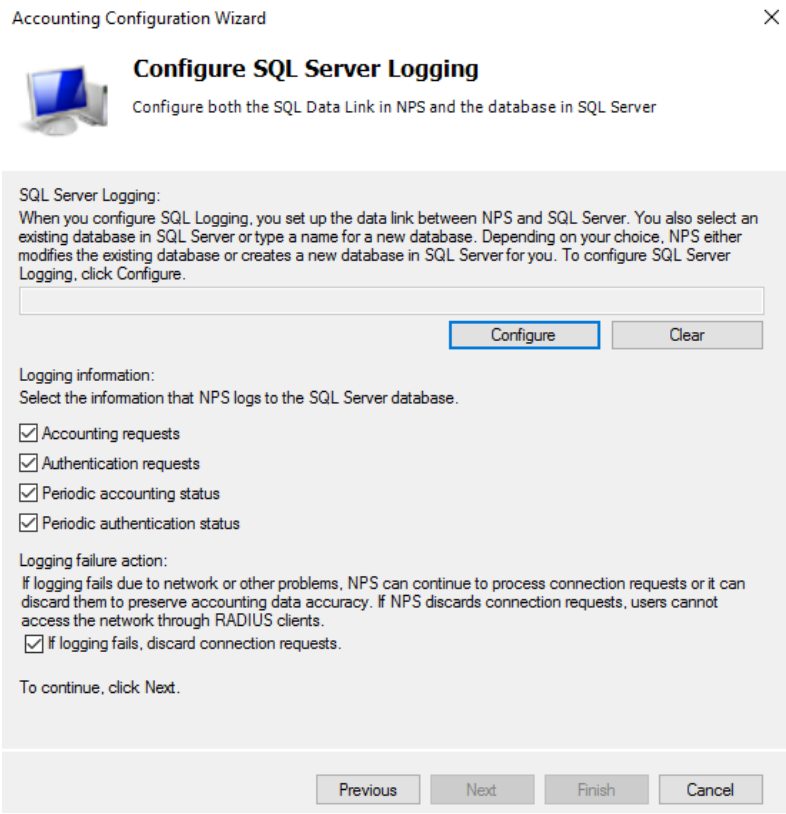

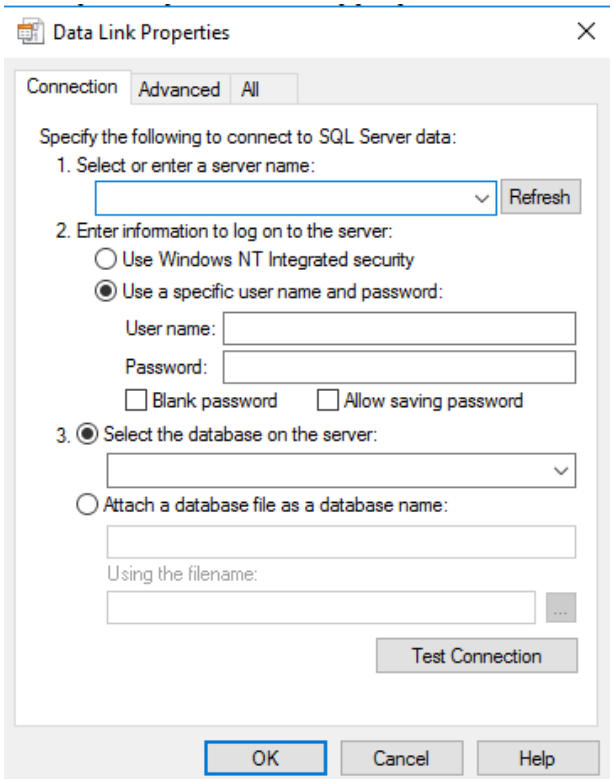

Vpište ime strežnika pod 1. (SERVER\SQLExpress), nato izberite način prijave pod 2., pod 3 pa potem izberite ime baze – Radius (spodnja slika).

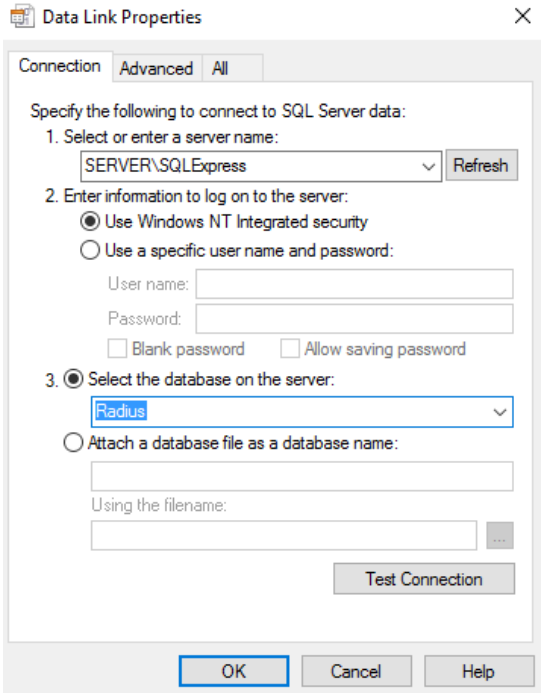

Testiranje povezave

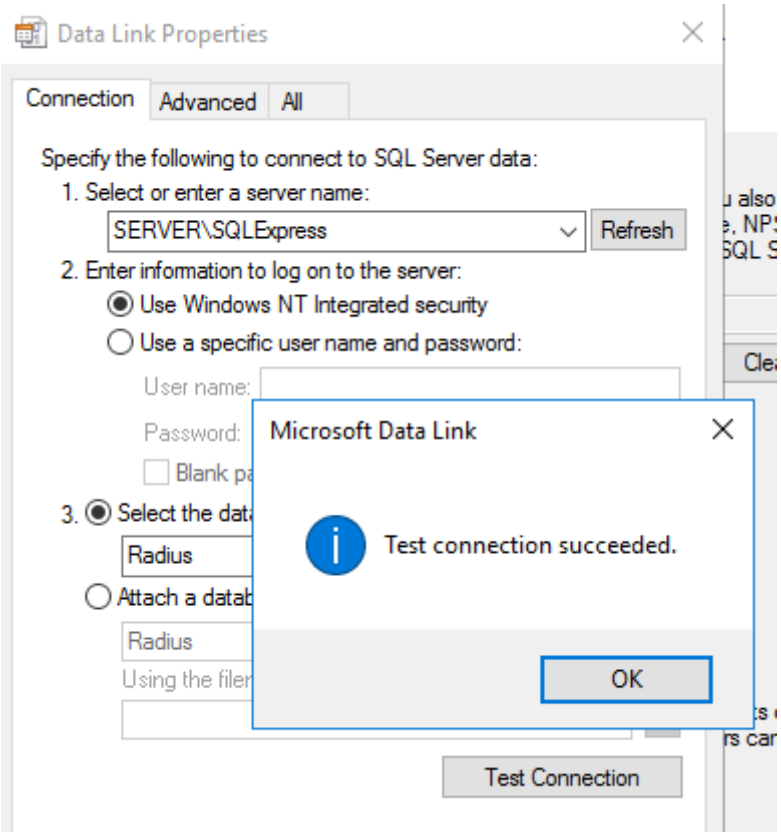

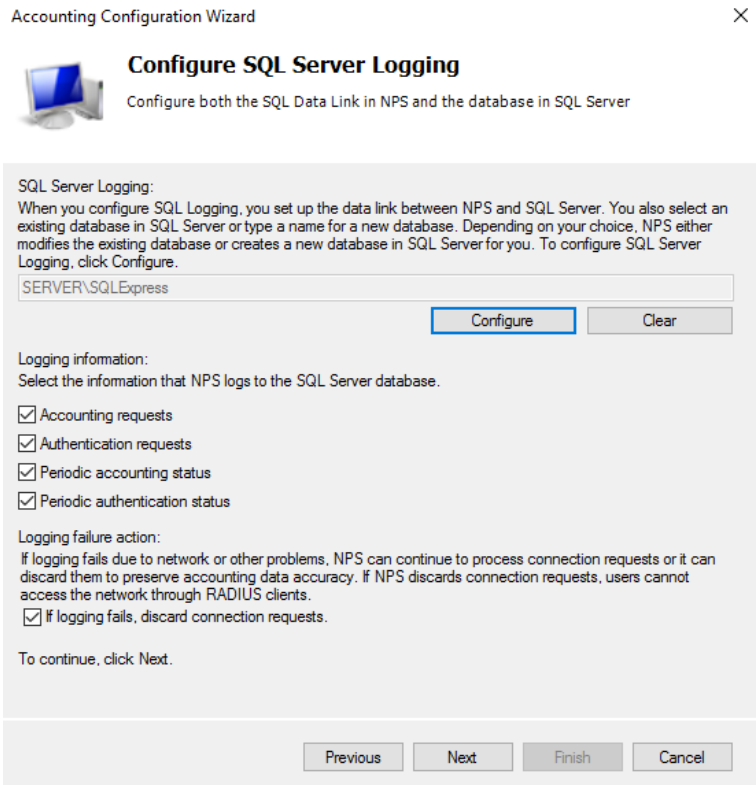

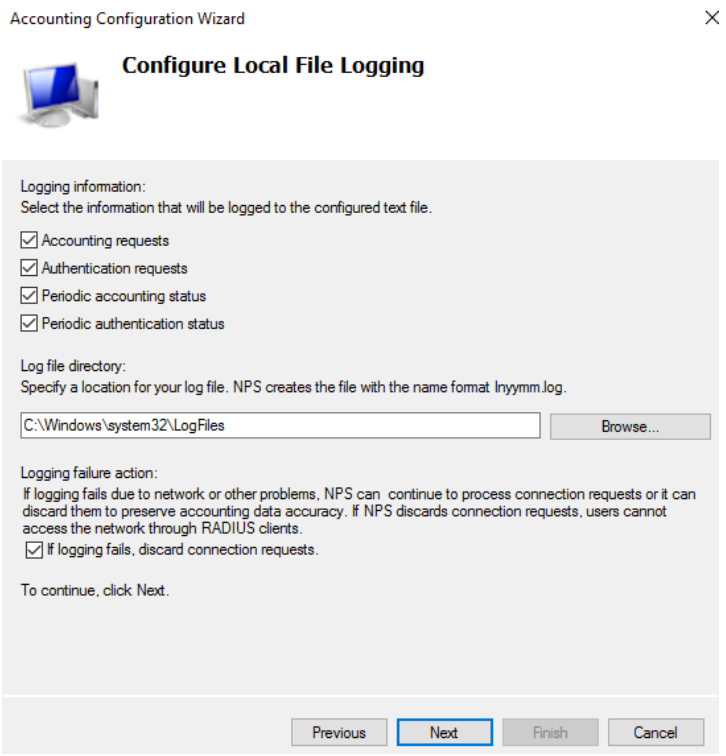
Accounting Configuration Wizard
Configure Local File Logging
Logging information:
Select the information that will be logged to the configured text file.
Accounting requests
Authentication requests
Periodic accounting status
Periodic authentication status
Log file directory:
Specify a location for your log file. NPS creates the file with the name format Inyymm.log.
C:\Windows\system32\LogFiles
Browse...
Logging failure action:
If logging fails due to network or other problems, NPS can continue to process connection requests or it can discard them to preserve accounting data accuracy. If NPS discards connection requests, users cannot access the network through RADIUS clients.
If logging fails, discard connection requests.
To continue, click Next.
Previous
Next
Finish
Cancel

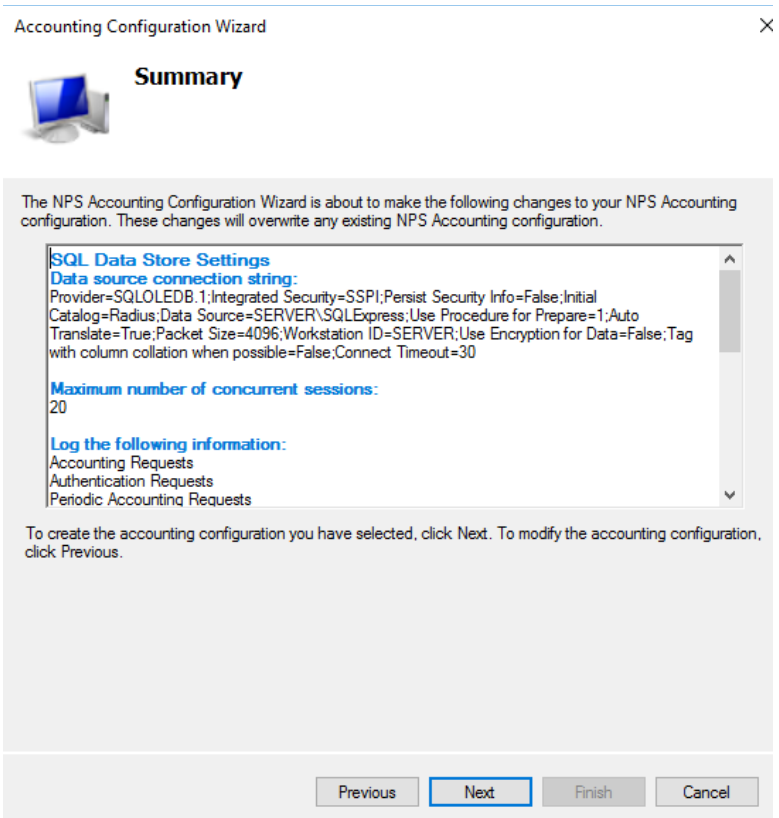
Accounting Configuration Wizard
Summary
The NPS Accounting Configuration Wizard is about to make the following changes to your NPS Accounting configuration. These changes will overwrite any existing NPS Accounting configuration.
SQL Data Store Settings
Data source connection string:
Provider=SQLOLEDB.1;Integrated Security=SSPI;Persist Security Info=False;Initial Catalog=Radius;Data Source=SERVER\SQLExpress;Use Procedure for Prepare=1;Auto Translate=True;Packet Size=4096;Workstation ID=SERVER;Use Encryption for Data=False;Tag with column collation when possible=False;Connect Timeout=30
Maximum number of concurrent sessions:
20
Log the following information:
Accounting Requests
Authentication Requests
Periodic Accounting Requests
To create the accounting configuration you have selected, click Next. To modify the accounting configuration, click Previous.
Previous
Next
Finish
Cancel

Izbrati je potrebno ***Rebuild***.

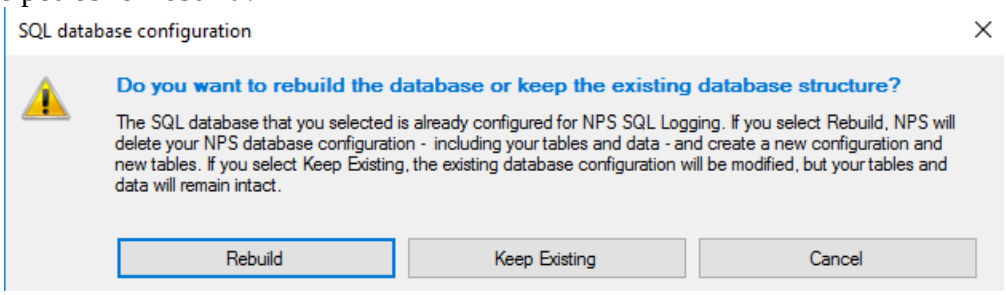

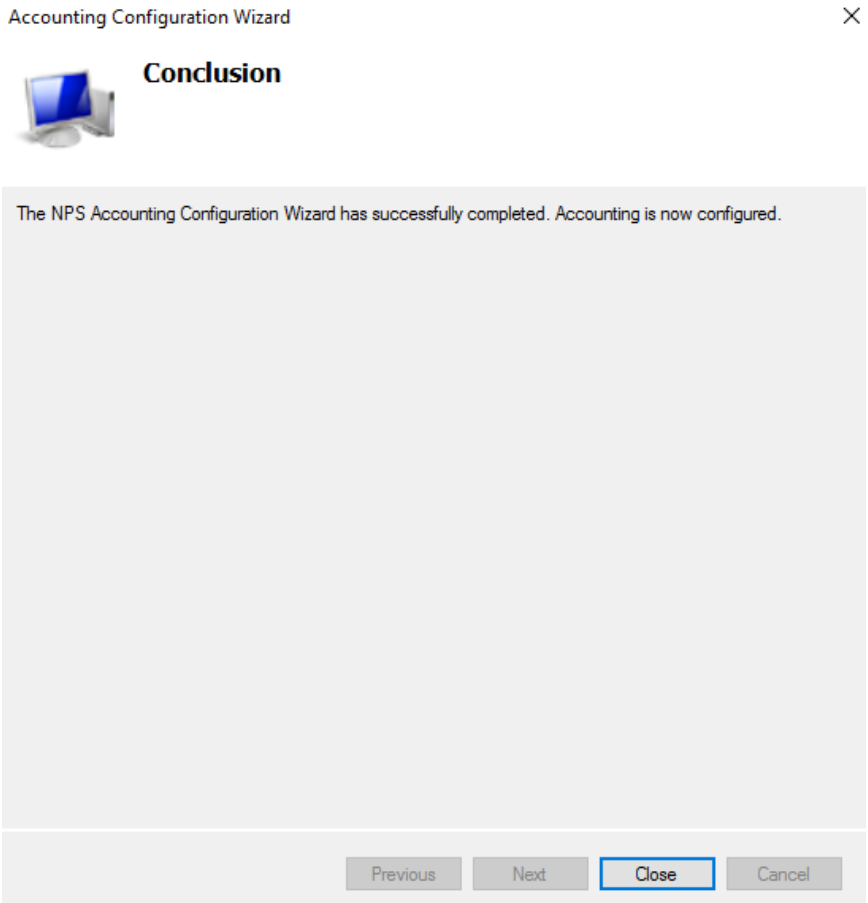

Primer vpisov v bazo

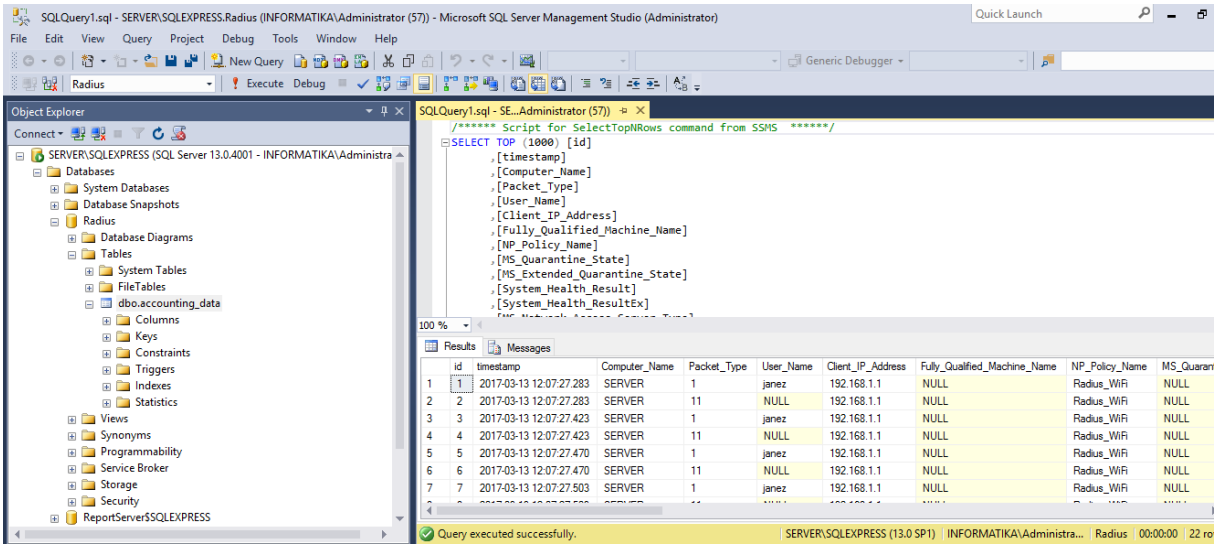

Lokacija dnevnika/txt datoteke

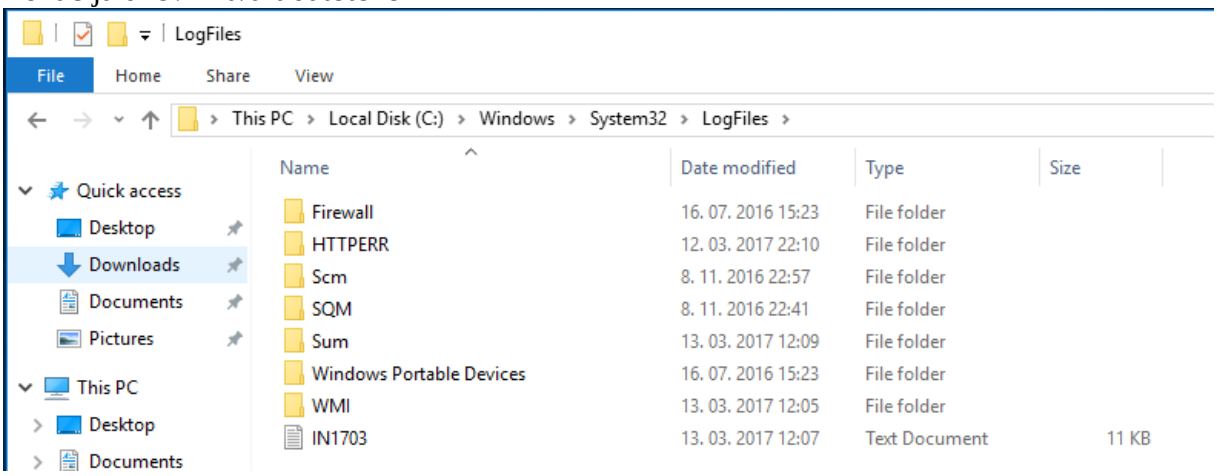

```
<Event><Timestamp data_type="4">03/13/2017 12:07:27.392</Timestamp><Computer-Name data_type="1">SERVER</Computer-Name><Event-Source data_type="1">IAS</Event-Source><User-Name
data_type="1">janez</User-Name><NAS-IP-Address data_type="3">192.168.1.1</NAS-IP-Address><Called-Station-Id data_type="1">00226b6f8340</Called-Station-Id><Calling-Station-Id
data_type="1">8a37e4d5b27c</Calling-Station-Id><NAS-Identifier data_type="1">00226b6f8340</NAS-Identifier><NAS-Port data_type="0">27</NAS-Port><Framed-MTU data_type="0">1400</Framed-
MTU><NAS-Port-Type data_type="0">19</NAS-Port-Type><Client-IP-Address data_type="3">192.168.1.1</Client-IP-Address><Client-Vendor data_type="0">0</Client-Vendor><Client-Friendly-Name
data_type="1">Linksys_WiFi</Client-Friendly-Name><Proxy-Policy-Name data_type="1">Radius_WiFi</Proxy-Policy-Name><Provider-Type data_type="0">1</Provider-Type><SAM-Account-Name
data_type="1">INFORMATIKA\janez</SAM-Account-Name><Fully-Qualifed-User-Name data_type="1">INFORMATIKA\janez</Fully-Qualifed-User-Name><Authentication-Type data_type="0">5</Authentication-
Type><NP-Policy-Name data_type="1">Radius_WiFi</NP-Policy-Name><Class data_type="1">311 1 192.168.1.101 03/13/2017 11:05:50 1</Class><Packet-Type data_type="0">1</Packet-Type><Reason-Code
data_type="0">0</Reason-Code></Event>
<Event><Timestamp data_type="4">03/13/2017 12:07:27.392</Timestamp><Computer-Name data_type="1">SERVER</Computer-Name><Event-Source data_type="1">IAS</Event-Source><Class data_type="1">311 1
192.168.1.101 03/13/2017 11:05:50 1</Class><Session-Timeout data_type="0">60</Session-Timeout><Client-IP-Address data_type="3">192.168.1.1</Client-IP-Address><Client-Vendor
data_type="0">0</Client-Vendor><Client-Friendly-Name data_type="1">Linksys_WiFi</Client-Friendly-Name><Proxy-Policy-Name data_type="1">Radius_WiFi</Proxy-Policy-Name><Provider-Type
data_type="0">1</Provider-Type><SAM-Account-Name data_type="1">INFORMATIKA\janez</SAM-Account-Name><Fully-Qualifed-User-Name data_type="1">INFORMATIKA\janez</Fully-Qualifed-User-
Name><Authentication-Type data_type="0">5</Authentication-Type><NP-Policy-Name data_type="1">Radius_WiFi</NP-Policy-Name><Packet-Type data_type="0">11</Packet-Type><Reason-Code
data_type="0">0</Reason-Code></Event>
<Event><Timestamp data_type="4">03/13/2017 12:07:27.423</Timestamp><Computer-Name data_type="1">SERVER</Computer-Name><Event-Source data_type="1">IAS</Event-Source><NAS-IP-Address
data_type="3">192.168.1.1</NAS-IP-Address><Called-Station-Id data_type="1">00226b6f8340</Called-Station-Id><Calling-Station-Id data_type="1">8a37e4d5b27c</Calling-Station-Id><NAS-Identifier
data_type="1">00226b6f8340</NAS-Identifier><NAS-Port data_type="0">27</NAS-Port><Framed-MTU data_type="0">1400</Framed-MTU><NAS-Port-Type data_type="0">19</NAS-Port-Type><Client-IP-Address
data_type="3">192.168.1.1</Client-IP-Address><Client-Vendor data_type="0">0</Client-Vendor><Client-Friendly-Name data_type="1">Linksys_WiFi</Client-Friendly-Name><User-Name
data_type="1">janez</User-Name><Proxy-Policy-Name data_type="1">Radius_WiFi</Proxy-Policy-Name><Provider-Type data_type="0">1</Provider-Type><SAM-Account-Name data_type="1">INFORMATIKA
\janez</SAM-Account-Name><Fully-Qualifed-User-Name data_type="1">INFORMATIKA\janez</Fully-Qualifed-User-Name><Authentication-Type data_type="0">5</Authentication-Type><NP-Policy-Name
data_type="1">Radius_WiFi</NP-Policy-Name><Class data_type="1">311 1 192.168.1.101 03/13/2017 11:05:50 2</Class><Packet-Type data_type="0">1</Packet-Type><Reason-Code
data_type="0">0</Reason-Code></Event>
```